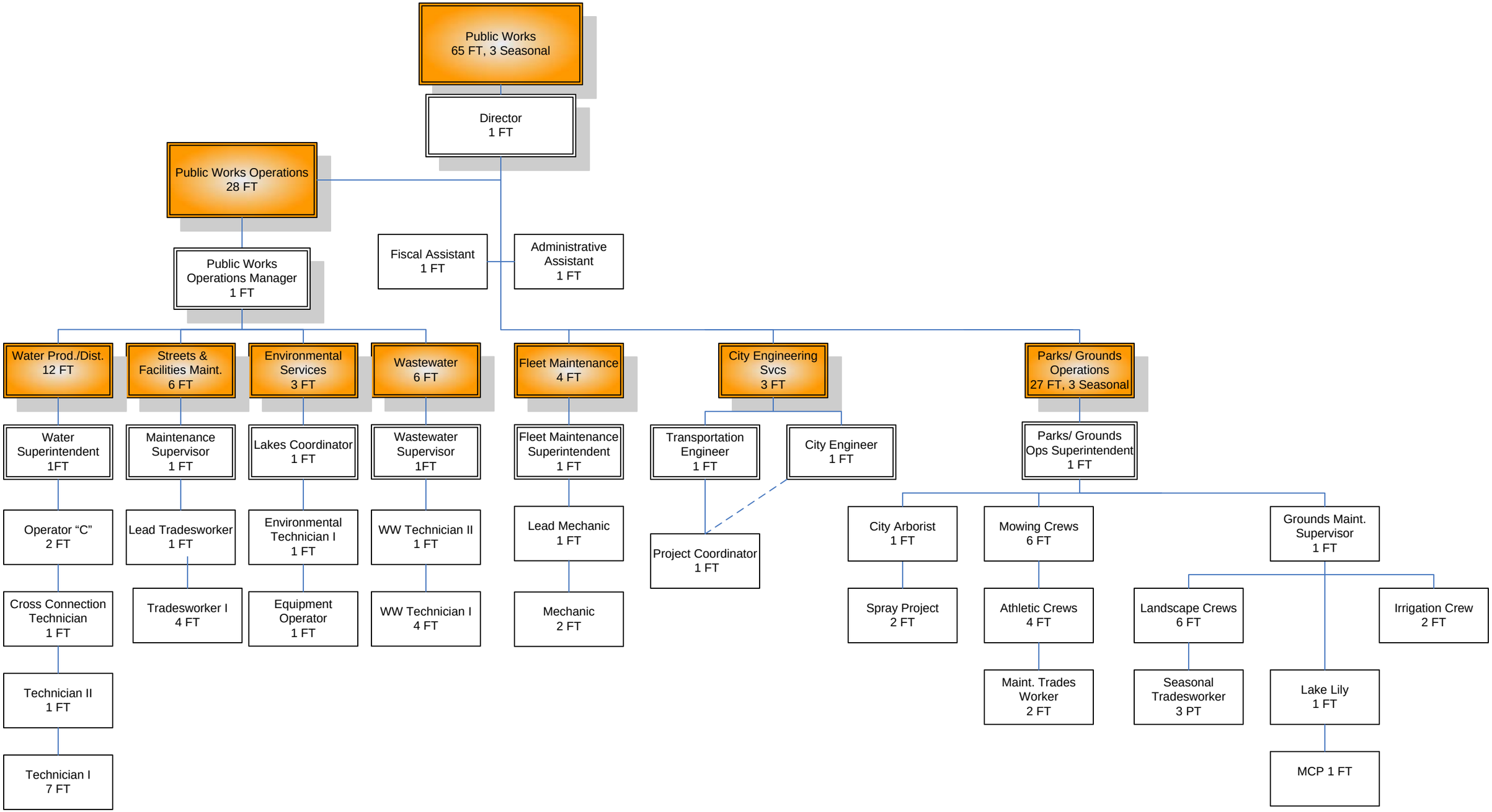
Public Works
65 FT, 3 Seasonal
Director
1 FT
Public Works Operations
28 FT
Fiscal Assistant
1 FT
Administrative Assistant
1 FT
Public Works Operations Manager
1 FT
Water Prod./Dist.
12 FT
Streets & Facilities Maint.
6 FT
Environmental Services
3 FT
Wastewater
6 FT
Fleet Maintenance
4 FT
City Engineering Svcs
3 FT
Parks/ Grounds Operations
27 FT, 3 Seasonal
Water Superintendent
1FT
Maintenance Supervisor
1 FT
Lakes Coordinator
1 FT
Wastewater Supervisor
1FT
Fleet Maintenance Superintendent
1 FT
Transportation Engineer
1 FT
City Engineer
1 FT
Parks/ Grounds Ops Superintendent
1 FT
Operator "C"
2 FT
Lead Tradesworker
1 FT
Environmental Technician I
1 FT
WW Technician II
1 FT
Lead Mechanic
1 FT
Project Coordinator
1 FT
City Arborist
1 FT
Mowing Crews
6 FT
Grounds Maint. Supervisor
1 FT
Cross Connection Technician
1 FT
Tradesworker I
4 FT
Equipment Operator
1 FT
WW Technician I
4 FT
Mechanic
2 FT
Spray Project
2 FT
Athletic Crews
4 FT
Landscape Crews
6 FT
Irrigation Crew
2 FT
Technician II
1 FT
Maint. Trades Worker
2 FT
Seasonal Tradesworker
3 PT
Lake Lily
1 FT
Technician I
7 FT
MCP 1 FT